



**American Academy for
Yoga in Medicine**

GLOBAL INTEGRATIVE MEDICINE CONGRESS

**A CONFERENCE OF BIOLOGY & CLINICAL APPLICATIONS OF YOGA,
AYURVEDA & INTEGRATIVE THERAPIES, DIAGNOSTICS & REHABILITATION**

The conference will highlight how Yoga, Naturopathy, Ayurveda, and other evidence-based Integrative Medicine practices—rooted in human biology, physiology, and molecular science—serve as a complete lifestyle package, functioning as a form of personalized medicine that optimizes health, prevents disease, and enhances overall well-being.

Organized by: American Academy for Yoga in Medicine (AAYM))



01/02/03, MAY, 2026



**University of Memphis,
Tennessee, USA**



Scan to Register



+1(901) 810-8515 / +1(901) 810-8527



intgmedcon2026@aaymonline.org



<https://aaymonline.org/conference2026/>

THIS COMPREHENSIVE, BIOLOGY-INFORMED FRAMEWORK INCLUDES:

- **Yoga Asana & Regular Exercise**

Neurophysiological and Musculoskeletal Benefits. Enhancing autonomic balance, neural plasticity, circulation, flexibility, and stress adaptation.

- **Breathing Techniques (Pranayama)**

Evidence-Based Respiratory Therapies Improving lung function, cardiopulmonary efficiency, vagal tone, and inflammatory markers.

- **Meditation (Dhyana)**

Mind–Body Neuroscience Regulating neurocircuitry, emotion, cognitive resilience, stress hormones, and mental health pathways.

- **Plant-Based Diet**

Nutrigenomics & Metabolic Markers Influencing gene expression, microbiome diversity, metabolic homeostasis, and chronic disease risk.

- **Preventive Cardiometabolic Lifestyle**

A biology-driven model promoting behaviors that reduce cardiometabolic disease risk—adequate sleep, avoidance of smoking, drugs and alcohol, and adoption of protective lifestyle habits.

- **Cleansing & Detoxification Modalities**

Personalized Ayurvedic and naturopathic protocols to support physiological detoxification and metabolic balance based on individual constitution and biological needs.

- **Integration of Cutting-Edge Design, AI, and Digital Wearables**

Using biosensors, predictive algorithms, and continuous digital biomarkers for early disease detection, health monitoring, and personalized wellness delivery.



VENUE: UNIVERSITY OF MEMPHIS, TENNESSEE, USA

The conference will be held in Memphis, one of the oldest towns in America, famously known as the home of the legendary singer Elvis Presley. Memphis offers a beautiful spring climate, with average daytime temperatures between 68°F and 75°F (20°C to 24°C) – neither too cold nor too hot – making it an ideal setting for this global event. It is also the headquarters of FedEx & International papers representing the city's international reach and dynamic modern character.



MEMPHIS, TENNESSEE

CONFERENCE OBJECTIVES

The conference aims to bridge the gap between traditional wisdom and modern medical science through the following key objectives:

- Bring global experts onto a single platform to foster collaboration in Yoga, Ayurveda, Integrative Medicine, diagnostics, and cutting-edge health technologies.
- Release official guidelines for the integration of Yoga, Ayurveda, and modern medical science for researchers, clinicians, and institutions in the USA and worldwide
- Present the latest research on Yoga, Ayurveda, Integrative Medicine, mind-body medicine, biology, diagnostics, rehabilitation, integrative gastroenterology, the gut-brain axis, Psycho-Neuro-Immuno-Endocrinology (PNIE), Women's Health, and Doctor's Health programs.
- Develop evidence-based protocols for diseases such as diabetes, cardiovascular disorders, metabolic conditions, neurological disorders, endocrine issues, and stress-related diseases.
- Teach therapeutic applications of integrated approaches across medical disciplines, showcasing how Yoga and Ayurveda can complement allopathic treatment pathways.
- Conduct panel discussions on the incorporation of Integrative Medicine within mainstream medical practice, hospital systems, and public health frameworks.
- Host interactive "one-to-one practice" sessions demonstrating clinically relevant and practical integration techniques in Yoga therapy, Ayurvedic interventions, and rehabilitation sciences.
- Explore Yoga's role in treating complex conditions, including cardiovascular diseases, cancer, endocrine disorders, neurological conditions, gastrointestinal disorders, and rehabilitation needs.
- Present scientific evidence supporting the use of Ayurveda and Yoga as validated components of modern therapeutic protocols.
- Establish accreditation standards for Yoga and Ayurveda equivalent to modern allopathic medicine to ensure quality, safety, and global credibility.
- Provide hands-on practical training for medical professionals, researchers, and participants interested in integrating these disciplines into clinical and academic settings.
- Discuss scientific validity and ongoing research on AI-enabled digital wearables used for monitoring stress, sleep, diabetes, heart rhythm, metabolic parameters, and mental-emotional balance.



CONFERENCE HIGHLIGHTS

- Scientific deliberations and in-depth discussions on Yoga, Ayurveda, and other integrative therapeutic modalities.
- Workshops and teaching sessions tailored for medical professionals, clinicians, and researchers.
- Hands-on practical training sessions in integrative health approaches.
- Panel discussions featuring global experts, researchers, and leading authors in the field.
- Official release of guidelines on the integration of Yoga and Ayurveda with modern medicine.
- Book launches by distinguished contributors and experts in integrative medicine.
- Poster and abstract presentations showcasing the latest research in integrative medicine and allied sciences.
- Evaluation of modern wearables and digital health tools for health monitoring, early disease detection, and wellness optimization.
- Panel Topics addressing critical issues such as the convergence of traditional and modern medicine, integrative oncology, mental health, neurophysiology of yoga, regulatory pathways, global health policy, and technology-enabled healthcare.
- Thematic Topics spanning mind-body physiology, mechanisms of yoga and Ayurveda, chronic disease management, lifestyle medicine, integrative rehabilitation, precision medicine, women's health, geriatric care, and innovations in diagnostics.





PANEL TOPICS

- **Bridging Traditional and Modern Medicine**
Harmonizing evidence-based traditional healing systems with contemporary biomedical frameworks.
- **Neurophysiology of Yoga and Ayurveda**
Exploring brain mechanisms, neuroplasticity, stress physiology, and mind-body interactions.
- **Integrative Mental Health**
Yoga, Ayurveda, mindfulness, and digital therapeutics in managing depression, anxiety, PTSD, addiction, and neuropsychiatric disorders.
- **Integrative Oncology**
Supportive care, symptom reduction, lifestyle interventions, and biological mechanisms.
- **Cardiopulmonary Health & Rehabilitation**
Yoga and Ayurveda in cardiac surgery recovery, COPD, asthma, hypertension, and heart-brain interactions.
- **Women's Health & Reproductive Medicine**
Fertility, pregnancy, menopause, PCOS, hormonal regulation, and preventive practices.
- **Geriatric Health & Healthy Aging**
Integrative approaches for longevity, cognitive preservation, frailty reduction, and metabolic resilience.
- **Pediatric Integrative Medicine**
Non-pharmacological strategies for neurodevelopment, respiratory issues, and postoperative recovery.



PANEL TOPICS

- **Precision Medicine & Biomarker Discovery**

Genomics, proteomics, metabolomics, and biological signatures of Yoga and Ayurveda interventions.

- **Wearable Technologies & Digital Health in Integrative Medicine**

Early disease detection, real-time monitoring, AI-based prediction, and population-level wellness.

- **Policy, Regulation & Global Health Frameworks**

Legal pathways, ethical considerations, quality control, and strategies for global adoption of integrative healthcare.

- **Education & Curriculum Development**

Training standards, evidence-informed teaching models, and integration into mainstream medical education.



THEMATIC TOPICS

- **Mind-Body Physiology**

Mechanistic understanding of breath, meditation, prana, autonomic modulation, and consciousness studies.

- **Mechanisms of Yoga & Ayurveda**

Inflammation regulation, neuroendocrine pathways, gut microbiome, metabolism, and epigenetic changes.

- **Chronic Disease Management**

Integrative approaches for diabetes, obesity, cardiovascular diseases, metabolic syndrome, autoimmune disorders, and chronic pain.

- **Lifestyle Medicine & Preventive Health**

Behavior change, diet and nutrition, physical activity, circadian health, stress management, and health promotion.

- **Integrative Rehabilitation**

Neurological rehabilitation, musculoskeletal recovery, spinal cord injury rehab, and post-surgical protocols.

- **Ayurvedic Diagnostics & Therapeutics**

- **Yoga Therapy Across Lifespan**

Pediatric, adolescent, adult, and geriatric populations.

- **Mental Well-Being & Resilience**

Stress reduction, emotional regulation, psycho-neuro-immunology, and trauma recovery.

- **Innovations in Diagnostics & Imaging**

AI-assisted imaging, point-of-care diagnostics, neuroimaging of mind-body interventions.

- **Sports Science & Human Performance**

Yoga and Ayurveda for athletic optimization, injury prevention, and recovery.

- **Public Health & Community Medicine**

Scaling integrative practices for population-level wellness, school health, and workplace productivity.

- **Translational Medicine**

Bench-to-bedside research connecting basic science findings with clinical applications.



CALLS FOR PARTICIPATION

CALL FOR ABSTRACTS

We invite high-quality research abstracts across all domains of integrative medicine, including Yoga, Ayurveda, clinical applications, diagnostics, rehabilitation, and emerging technologies. Share your research, innovation, or clinical experience with an international audience of medical professionals, scientists, and integrative health experts.

CATEGORIES INCLUDE:

- Yoga & Ayurveda Mechanisms
- Neuroscience & Mental Health
- Cardiopulmonary & Metabolic Health
- Oncology & Immunology
- Diagnostics, Wearables & AI
- Chronic Disease & Rehabilitation
- Women's and Pediatric Health
- Public Health & Integrative Policy
- Traditional Medicine & Evidence-Based Practices

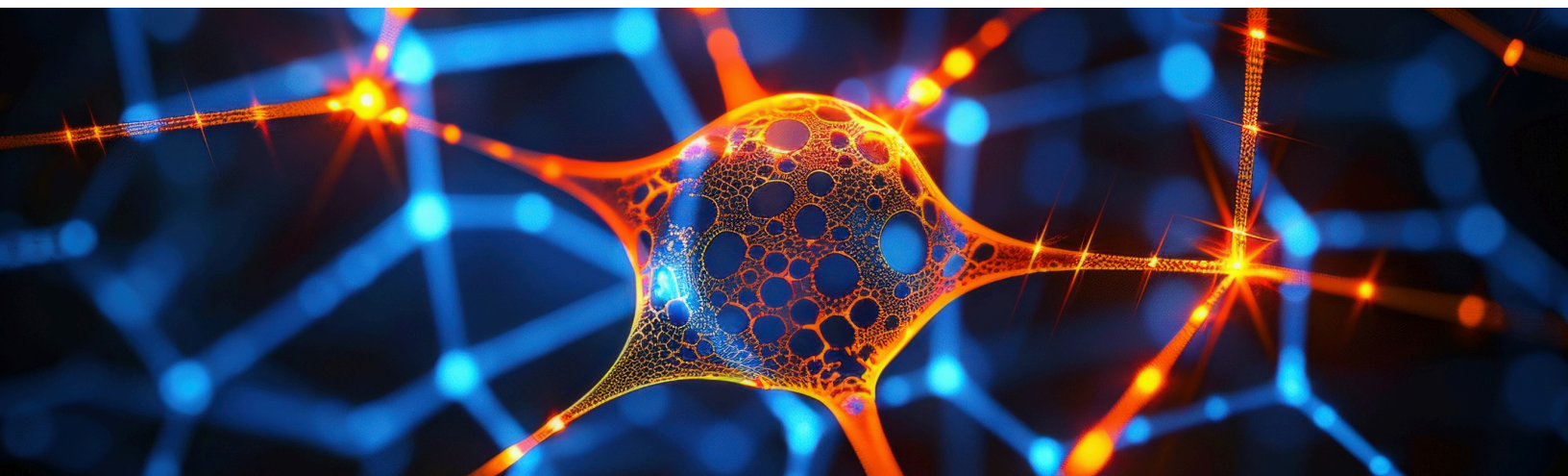



**ABSTRACT SUBMISSION OPENS:
1ST JANUARY 2026**



SUBMISSION DEADLINE FEB 28, 2026



EMAIL INTGMEDCON2026@AAYMONLINE.ORG



+1(901) 810-8515 / +1(901) 810-8527



intgmedcon2026@aaymonline.org



<https://aaymonline.org/conference2026/>

CALL FOR SYMPOSIA

Researchers and institutions are encouraged to propose thematic symposia that foster scientific dialogue, evidence generation, and interdisciplinary collaboration.

CALL FOR OBLIQUE PANEL DISCUSSIONS

We welcome proposals for crosscutting, unconventional, or interdisciplinary panel discussions that bring new perspectives to integrative medicine and health sciences.

CALL FOR TRAVEL AWARDS

Travel support will be provided to outstanding early-career researchers, students, and presenters based on merit and availability.



EXHIBITION & SPONSORSHIP OPPORTUNITIES

Partner with us to showcase your brand before leading experts, researchers, and healthcare innovators.

- **Unmatched Visibility:** Engage with leading physicians, researchers, policymakers, and wellness innovators.
- **Prestige & Partnerships:** Showcase your innovations alongside top global brands and academic leaders.
- **Cross-disciplinary Reach:** From pharmaceuticals and nutraceuticals to wearable health tech and research institutions, connect with audiences that matter.
- **Exclusive Networking:** Be part of curated discussions with global experts driving change in chronic disease management and public health.



Shine at the Global Integrative Medicine Congress 2026

SPONSORSHIP TIERS AVAILABLE:

Platinum \$10,000	Gold \$5,000
Silver \$3,000	Exhibitor Booths \$1,000

Each category includes tailored benefits, from premium booth placement and logo visibility to complimentary registrations and exclusive media coverage.

 01/02/03, MAY, 2026  University of Memphis, Tennessee, USA

LIMITED BOOTHS AVAILABLE! 

CONFERENCE SUPPORT:
+1(901) 810-8515
+1(901) 810-8527

PARTNER WITH US TO PIONEER THE FUTURE OF INTEGRATIVE MEDICINE

For sponsorship or exhibition inquiries:

 intgmedcon2026@aaymonline.org  aaymonline.org/conference2026/

ORGANISING COMMITTEE



INDRANILL BASU-RAY

CHAIRMAN & PROGRAM
DIRECTOR



AMITH CHAKARABARTY

CO-Chairman



B. N. GANGADHAR

CO-Chairman
CO - PROGRAM DIRECTOR

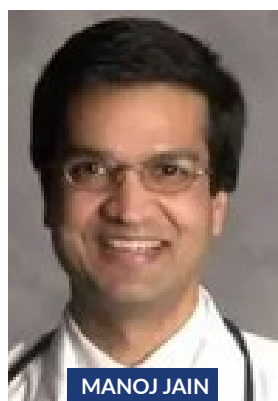

MANOJ JAIN

CO-Chairman

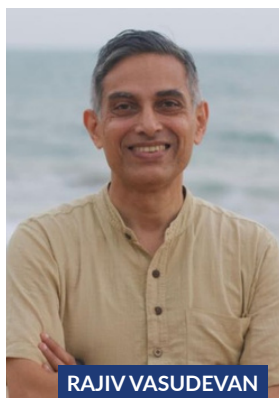

RAJIV VASUDEVAN

CO-Chairman



SUTIRTHA BHATTACHARYA

CO-Chairman



THOMAS ABRAHAM

CO-Chairman



AKSHAY ANAND

CO - PROGRAM DIRECTOR



PANKAJ K. VIJ

CO - PROGRAM DIRECTOR

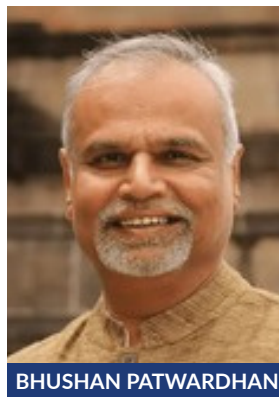

BHUSHAN PATWARDHAN

CO - PROGRAM DIRECTOR



PUNEET MISRA

CO - PROGRAM DIRECTOR

ORGANISING COMMITTEE

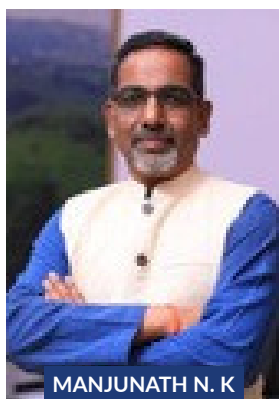

MANJUNATH N. K
CO - PROGRAM DIRECTOR



PRAKASH SHAH
CHAIRMAN OF THE
RECEPTION AND OUTREACH



MANJIT KAUR
CHAIRWOMAN FOR THE
EXHIBITS AND SPONSORSHIP
COMMITTEE



SATHISH KATHULA
SCIENTIFIC AND EXHIBITION
COMMITTEE



SHEKHAR ANNAMBHOTLA
SCIENTIFIC AND EXHIBITION
COMMITTEE



PROF. PRADEEP NAIR
ASSISTANT PROGRAM
DIRECTOR



KV KUMAR
GOVERNMENT RELATIONS
COMMITTEE



ANUPAM LAHIRI
CHAIRMAN OF THE FINANCE
COMMITTEE



ABSHIEK GANGULY
MEMBER OF THE EXECUTIVE
COMMITTEE

ORGANISING COMMITTEE



ROHIT SANE

Member of the Executive Committee



AMIT SHAH

SCIENTIFIC COMMITTEE



SREE SRENATH

CHAIRMAN OF UNIVERSITY COLLABORATIONS AND MEMBER OF FINANCE TEAM



RITIKA CHAUDHURY

CO-CHAIRMAN AND EXECUTIVE COMMITTEE MEMBER



SAI GUNDAVELLI

SCIENTIFIC COMMITTEE



KINJAL SOLANKI

CHAIRMAN IN CHARGE OF MEDICAL STUDENTS, RESIDENTS & FELLOWS COMMITTEE



PHALGUNI NALDIGA

MEMBER OF THE EXECUTIVE COMMITTEE



AMIT GUMAN

Scientific and Exhibition Committee



SUHAS KSHIRSAGAR

SCIENTIFIC AND EXHIBITION COMMITTEE



AJAY GHOSH

MEDIA CELL



TANUJA JOSHI

MEMBER EXECUTIVE COMMITTEE

ORGANISING COMMITTEE

Partha Narayan Dey

Secretary

Bharat Barai

Government Relations Committee

Khandero Kand

Government Relations Committee - Members

Suresh AAPI Reddy

Government Relations Committee - Members

Suhas Kshirsagar

Scientific and Exhibition Committee

Anjali Gulati

Scientific and Exhibition Committee

Devaraj Nayak

Scientific and Exhibition Committee

Hetal Nayak

Scientific and Exhibition Committee

Janhvi Ajmera

Scientific and Exhibition Committee

Bhaswati Bhattacharya

Scientific and Exhibition Committee

Vemuri Murthy

Scientific and Exhibition Committee

ORGANISING COMMITTEE

Praveen Chopra

Media Cell

Tarun Basu

Media Cell

Lalit Jha

Media Cell

Rohit Vyas

Media Cell

Rajen Ghadiok

Member of the Executive Committee

Ashwini Kumar Setya

Member of the Executive Committee

Anjali Deshmukh

Member of the Executive Committee

Jasbir Dhaliwal

Member of the Executive Committee

Pam Rajendran Taub

Member of the Executive Committee

Sujeeth Punnam

Scientific and Exhibition Committee

Dr. Ambalam M Chandrasekaran

Executive Committee

ORGANISING COMMITTEE

Arjun Sardar

Member of the Executive Committee

Saoni Chatterjee

Member of the Executive Committee

Ashish Joshi

Co-Program Director

Rita Sherma

Member of the Executive Committee

Kundan Palo Alto Singh

Member of the Executive Committee

Asutosh Rustogi

Member of the Executive Committee

Amit Sood

Scientific Committee

Jo Pinnaka

Scientific Committee

Darmesh Patrel

Shankar Natarjan



REGISTRATION

STARTS FORM

NOV 1, 2025



Scan to Register



+1(901) 810-8515 / +1(901) 810-8527



intgmedcon2026@aaymonline.org



<https://aaymonline.org/conference2026/>